

2. Plans

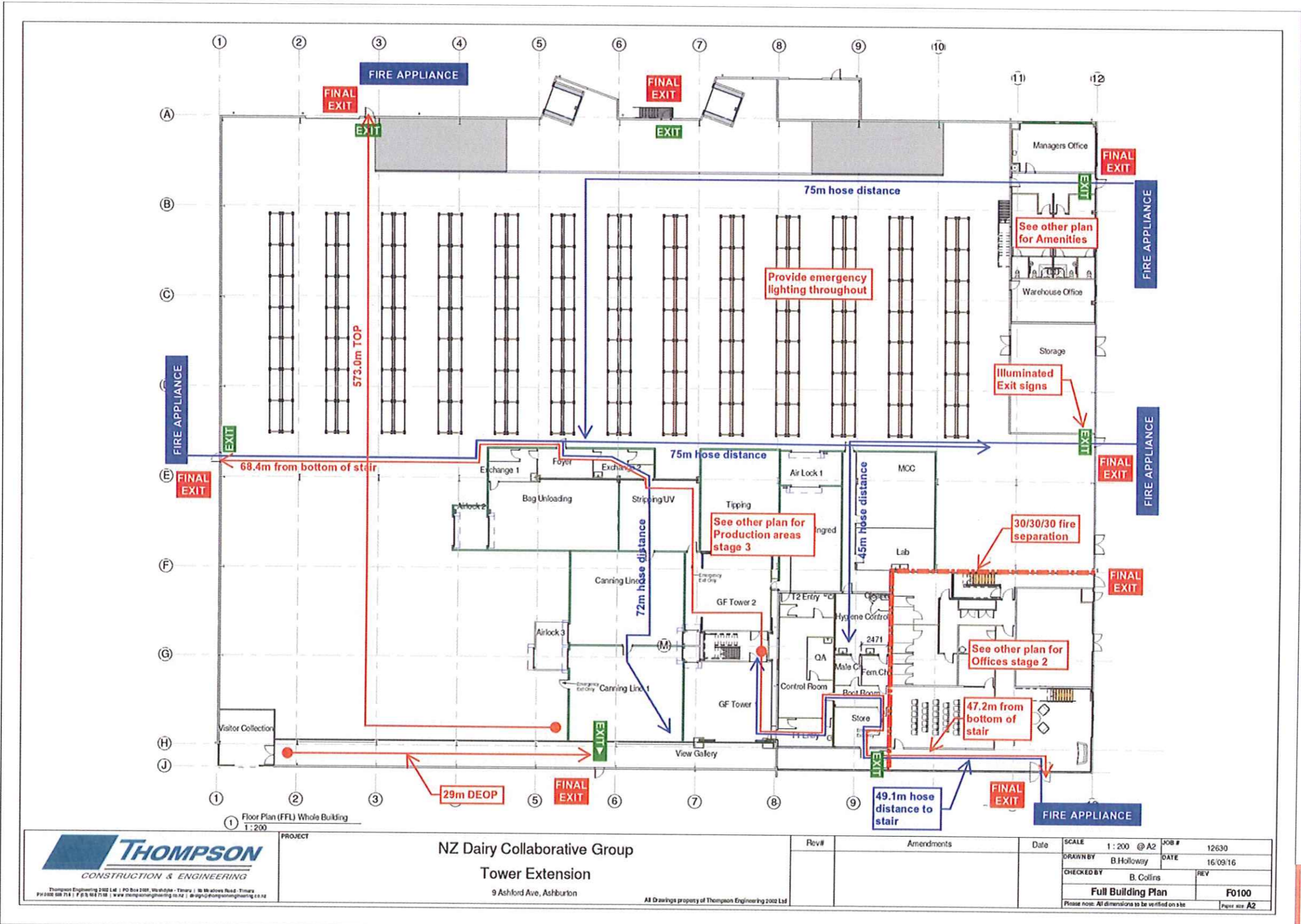

<p>Thompson Engineering 2002 Ltd PO Box 2001, Verofole - Timaru 96 Mairangi Road, Timaru Ph 03 685 714 F 03 685 7158 www.thompsonengineering.co.nz info@thompsonengineering.co.nz</p>	PROJECT	NZ Dairy Collaborative Group Tower Extension 9 Ashford Ave, Ashburton		Rev#	Amendments	Date	SCALE 1:200 @ A2	JOB # 12630
	All Drawings property of Thompson Engineering 2002 Ltd							DATE 16/09/16
								CHECKED BY B. Collins
								REV
							Full Building Plan	F0100
							Please note: All dimensions to be verified on site	
							Page size A2	

Approved Building
Consent Documents
BC0817/16
Ashburton District Council

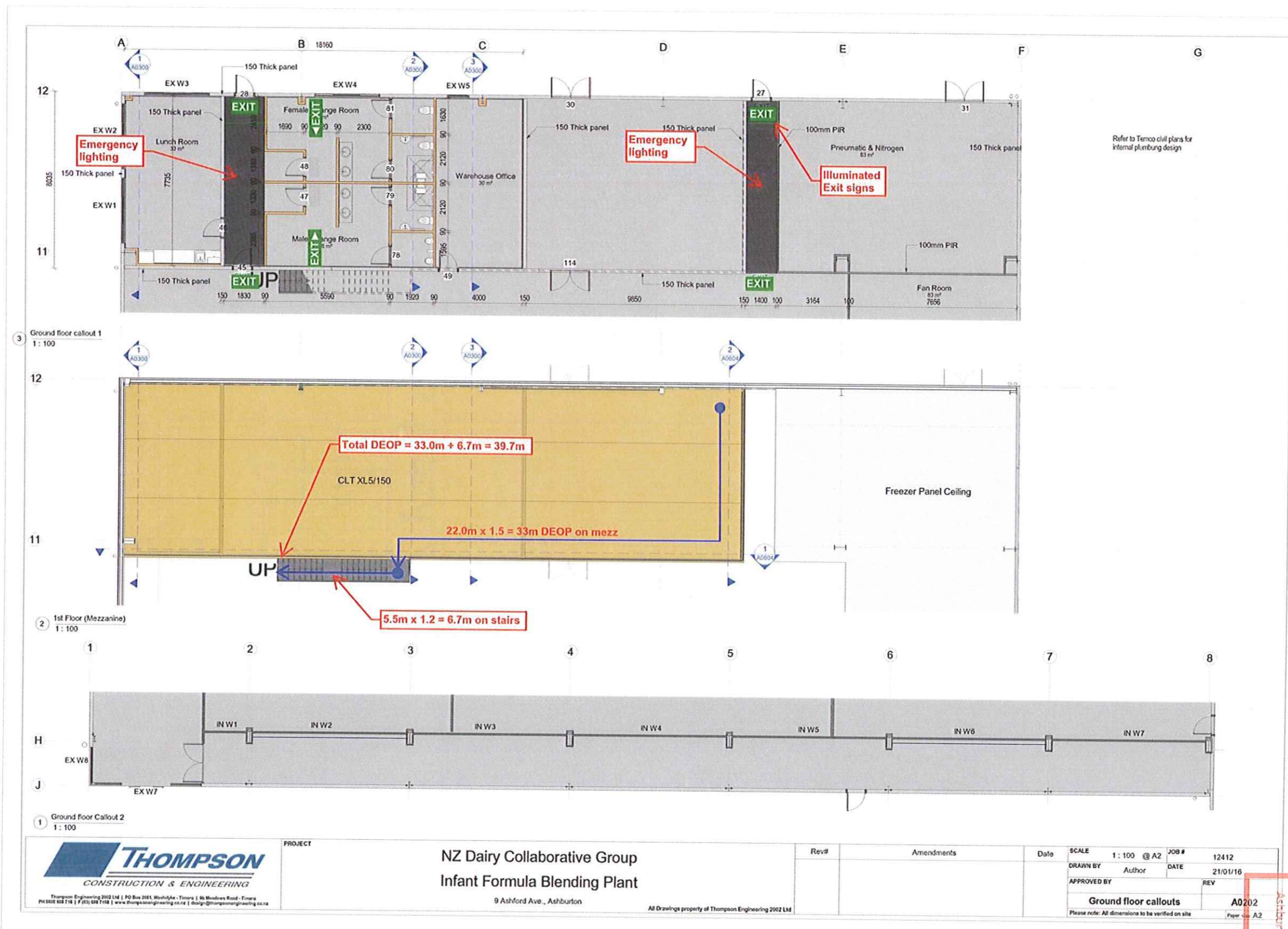

THOMPSON
CONSTRUCTION & ENGINEERING

Thompson Engineering 2002 Ltd | PO Box 2001, Washdyke - Timaru | 96 Woodcock Road - Timaru
PH 0800 688 718 | F (03) 688 7108 | www.thompsonengineering.co.nz | design@thompsonengineering.co.nz

PROJECT
NZ Dairy Collaborative Group
Infant Formula Blending Plant
9 Ashford Ave., Ashburton

Rev#	Amendments	Date

SCALE 1: 100 @ A2 JOB # 12412
DRAWN BY Author DATE 21/01/16
APPROVED BY REV

Ground floor callouts A0202
Please note: All dimensions to be verified on site Paper A2

Approved Building
Consent Documents
BC0817/16
Ashburton District Council

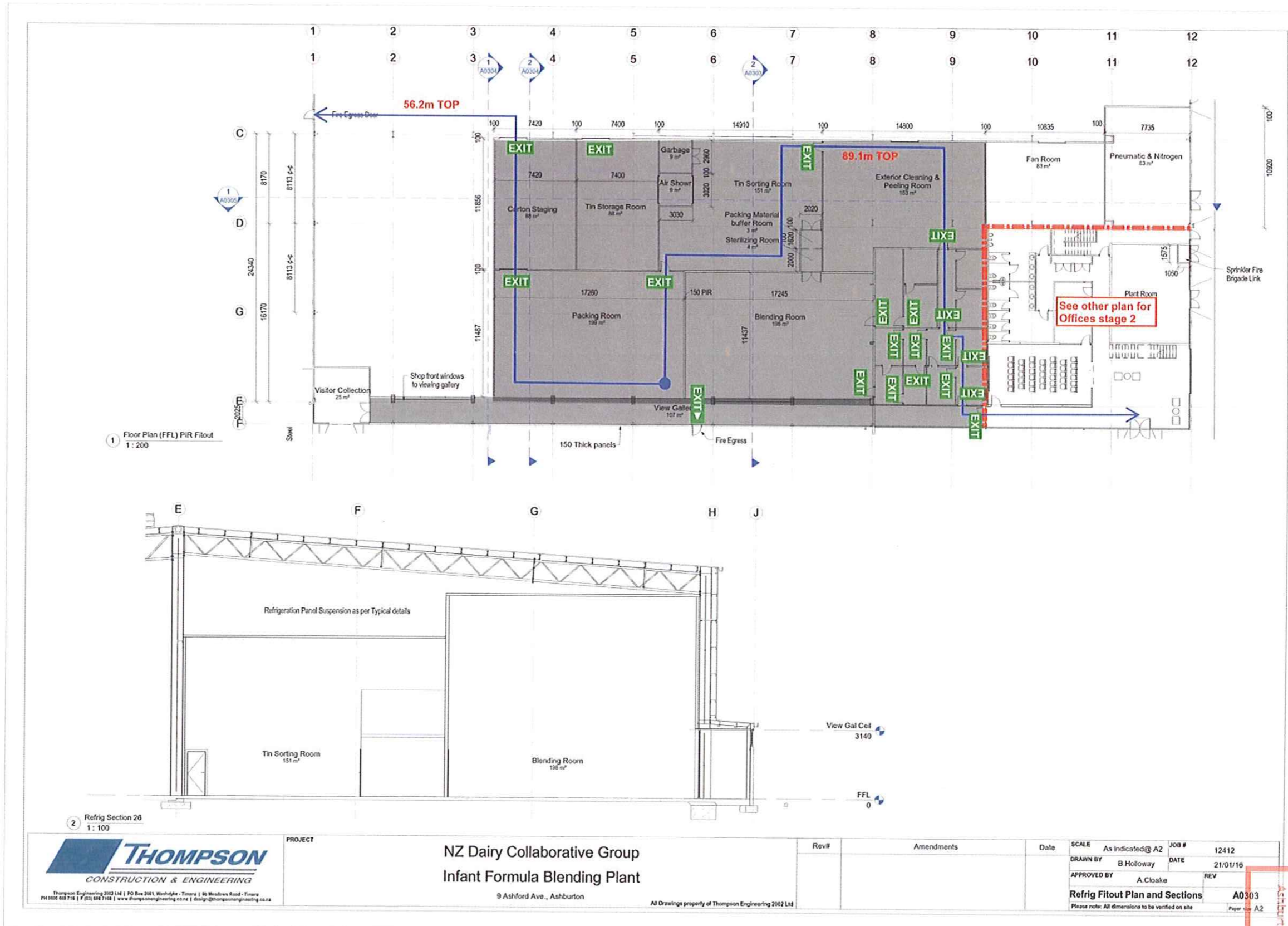

Approved Building
Consent Documents
BC0817/16
Ashburton District Council

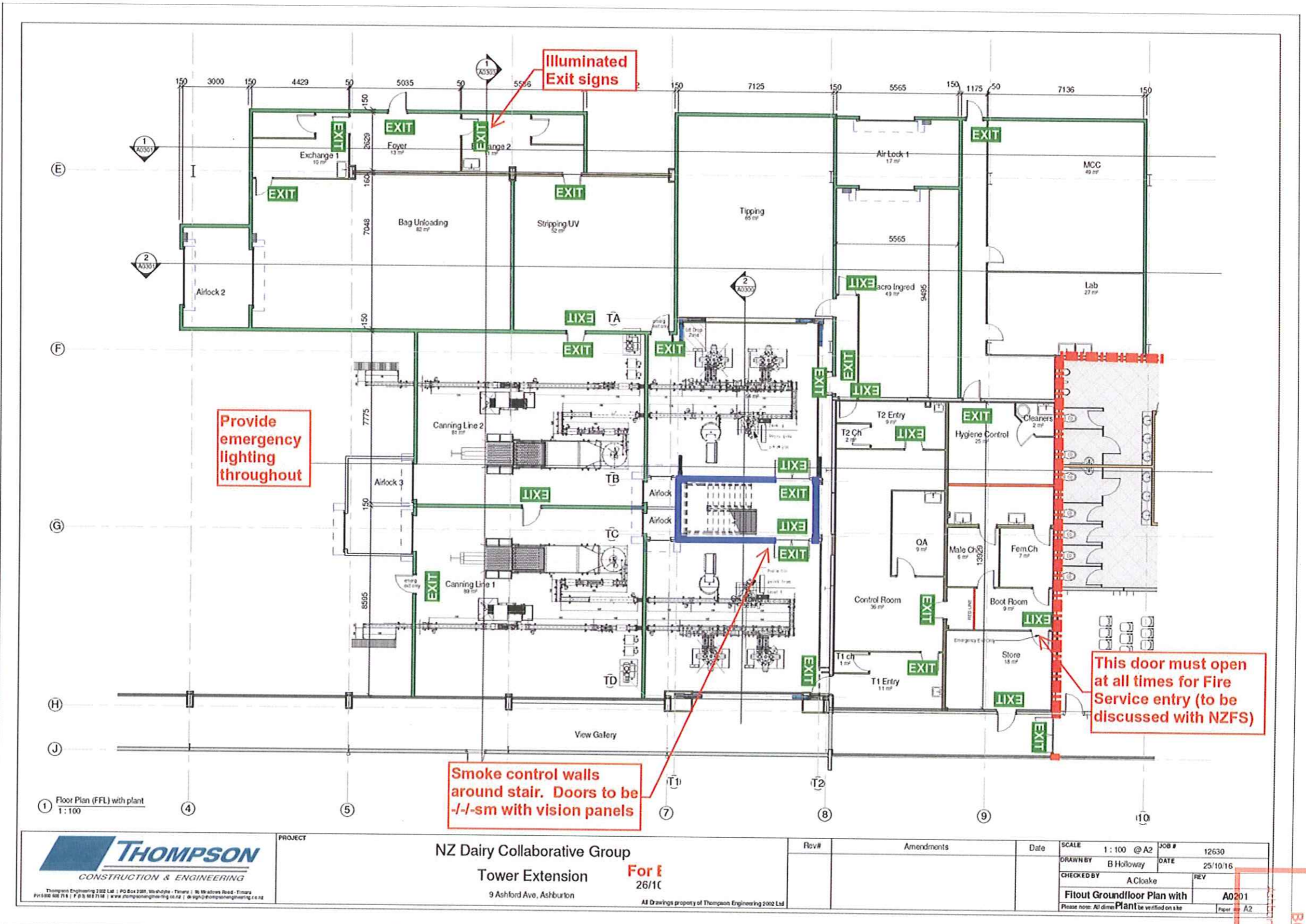

1 Floor Plan (FFL) with plant
T: 100



PROJECT
NZ Dairy Collaborative Group
Tower Extension **For E**
 9 Ashford Ave, Ashburton **26/1C**
 All Drawings property of Thompson Engineering 2002 Ltd

Rev#	Amendments	Date

SCALE	1: 100 @ A2	JOB #	12630
DRAWN BY	B Holloway	DATE	25/10/16
CHECKED BY	A Cloake	REV	
Fitout Groundfloor Plan with			A0201
Please note: All dimensions to be verified on site			

Approved Building
 Consent Documents
BC0817/16
 Ashburton District Council

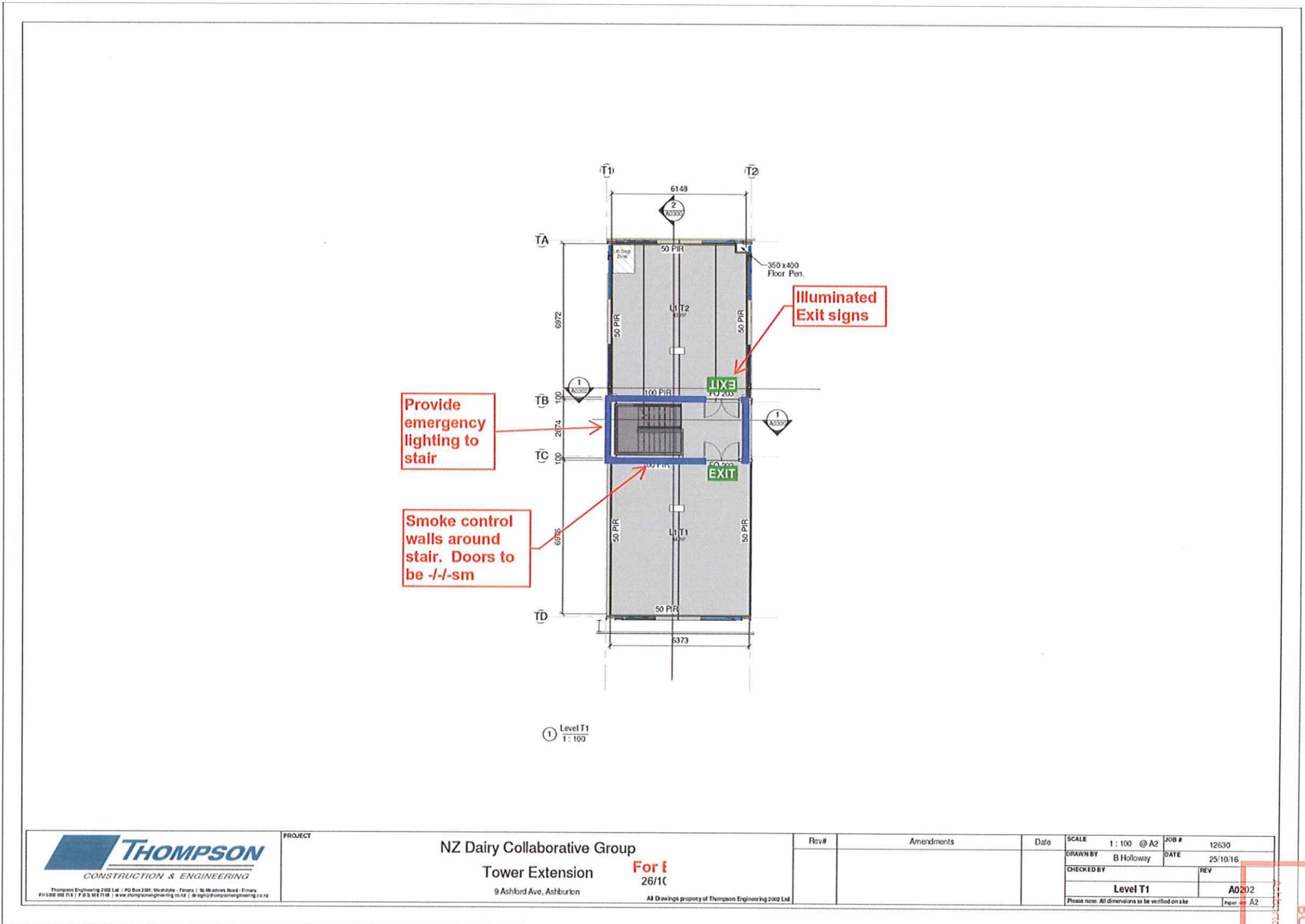

<p>Thompson Engineering 2002 Ltd PO Box 200, Waikohu - Timaru 90 Waikohu Road - Timaru Ph: 03 688 716 F: 03 688 7158 www.thompsonengineering.co.nz info@thompsonengineering.co.nz</p>	PROJECT	NZ Dairy Collaborative Group Tower Extension 9 Ashford Ave, Ashburton		Rev#	Amendments	Date	SCALE 1:100 @ A2	JOB # 12630	
		For £ 26/10					DRAWN BY B Holloway	DATE 25/10/16	
							CHECKED BY	REV	
							Level T1		A0202
							Please note: All dimensions to be verified on site		Page: A2

Approved Building
Consent Documents
BC0817/16
Ashburton District Council

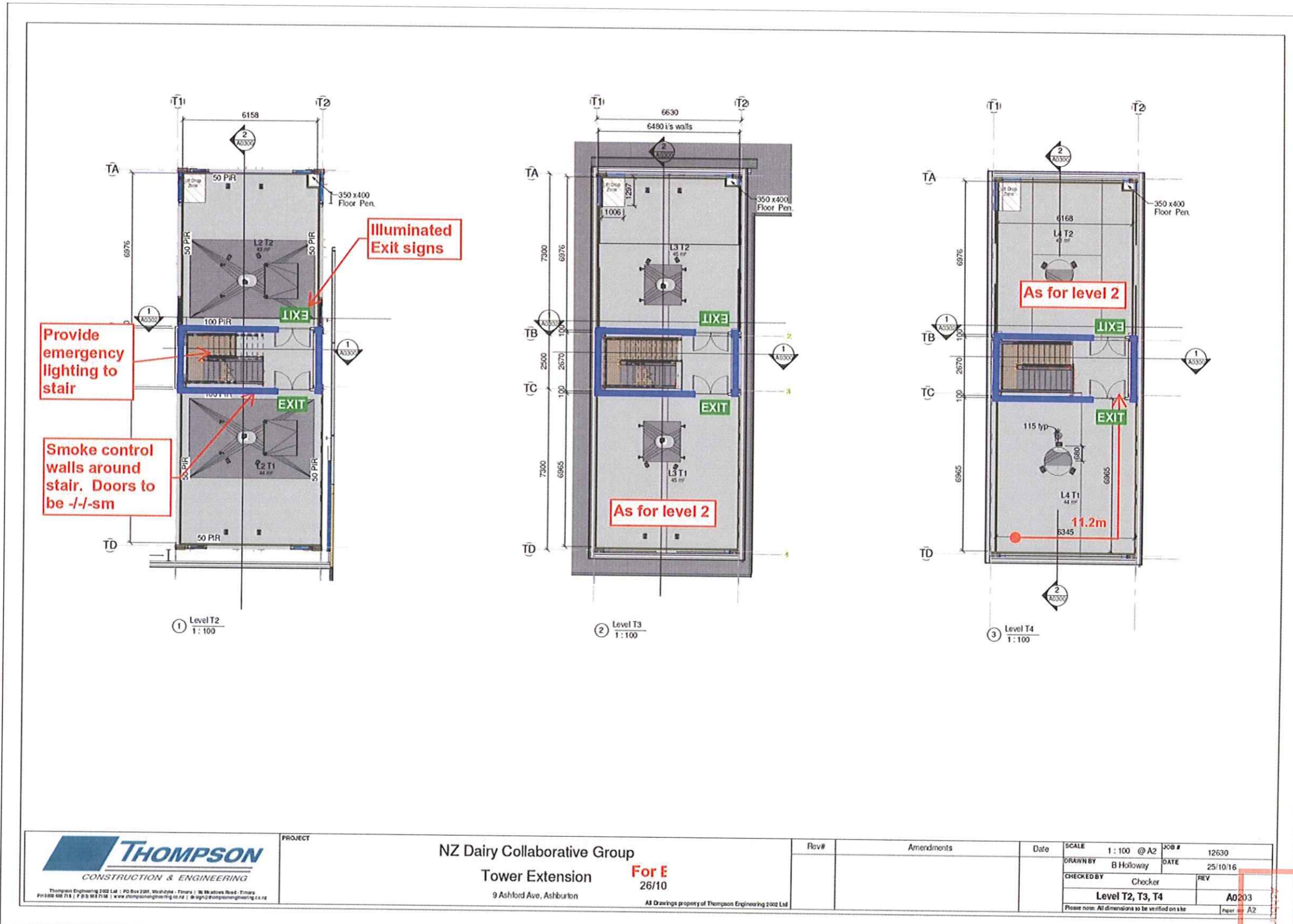

<p>Thompson Engineering 2002 Ltd PO Box 2001, Whitby, Taranaki 99 Whareroa Road, Taranaki Ph: 0608 888 718 F: 060 888 7188 www.thompsonengineering.co.nz info@thompsonengineering.co.nz</p>	<p>PROJECT</p> <p>NZ Dairy Collaborative Group Tower Extension 9 Ashford Ave, Ashburton</p>		<p>Rev#</p>	<p>Amendments</p>	<p>Date</p>	<p>SCALE 1:100 @ A2</p>	<p>JOB # 12630</p>	
	<p>For E 26/10</p> <p>All Drawings property of Thompson Engineering 2002 Ltd</p>		<p>DRAWN BY B Holloway</p>	<p>CHECKED BY Checker</p>	<p>DATE 25/10/16</p>	<p>REV</p>	<p>Level T2, T3, T4</p>	<p>A0203</p>
<p>Please note: All dimensions to be verified on site</p>							<p>Sheet A2</p>	<p>Approved Building Consent Documents BC0817/16 Ashburton District Council</p>